Figure 1: Event List

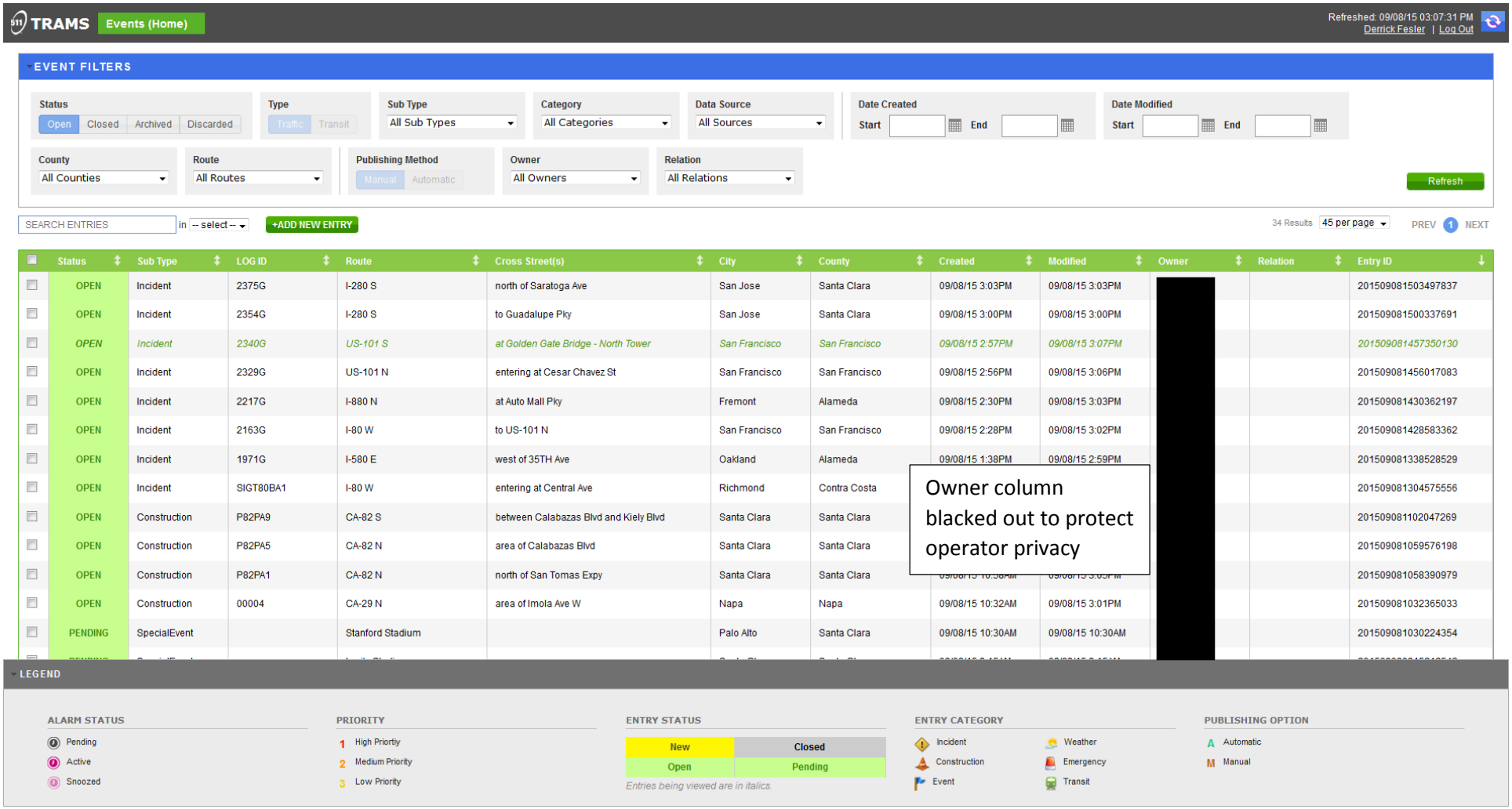

Status	Sub Type	LOG ID	Route	Cross Street(s)	City	County	Created	Modified	Owner	Relation	Entry ID
OPEN	Incident	2375G	I-280 S	north of Saratoga Ave	San Jose	Santa Clara	09/08/15 3:03PM	09/08/15 3:03PM	[redacted]		201509081503497837
OPEN	Incident	2354G	I-280 S	to Guadalupe Pky	San Jose	Santa Clara	09/08/15 3:00PM	09/08/15 3:00PM	[redacted]		201509081500337691
OPEN	*Incident*	*2340G*	*US-101 S*	*at Golden Gate Bridge - North Tower*	*San Francisco*	*San Francisco*	*09/08/15 2:57PM*	*09/08/15 3:07PM*	[redacted]		*201509081457350130*
OPEN	Incident	2329G	US-101 N	entering at Cesar Chavez St	San Francisco	San Francisco	09/08/15 2:56PM	09/08/15 3:06PM	[redacted]		201509081456017083
OPEN	Incident	2217G	I-880 N	at Auto Mall Pky	Fremont	Alameda	09/08/15 2:30PM	09/08/15 3:03PM	[redacted]		201509081430362197
OPEN	Incident	2163G	I-80 W	to US-101 N	San Francisco	San Francisco	09/08/15 2:28PM	09/08/15 3:02PM	[redacted]		201509081428583362
OPEN	Incident	1971G	I-580 E	west of 35TH Ave	Oakland	Alameda	09/08/15 1:38PM	09/08/15 2:59PM	[redacted]		201509081338528529
OPEN	Incident	SIGT80BA1	I-80 W	entering at Central Ave	Richmond	Contra Costa	[redacted]	[redacted]	[redacted]		201509081304575556
OPEN	Construction	P82PA9	CA-82 S	between Calabazas Blvd and Kiely Blvd	Santa Clara	Santa Clara	[redacted]	[redacted]	[redacted]		201509081102047269
OPEN	Construction	P82PA5	CA-82 N	area of Calabazas Blvd	Santa Clara	Santa Clara	[redacted]	[redacted]	[redacted]		201509081059576198
OPEN	Construction	P82PA1	CA-82 N	north of San Tomas Expy	Santa Clara	Santa Clara	[redacted]	[redacted]	[redacted]		201509081058390979
OPEN	Construction	00004	CA-29 N	area of Imola Ave W	Napa	Napa	09/08/15 10:32AM	09/08/15 3:01PM	[redacted]		201509081032365033
PENDING	SpecialEvent		Stanford Stadium		Palo Alto	Santa Clara	09/08/15 10:30AM	09/08/15 10:30AM	[redacted]		201509081030224354

Figure 2: New Entry

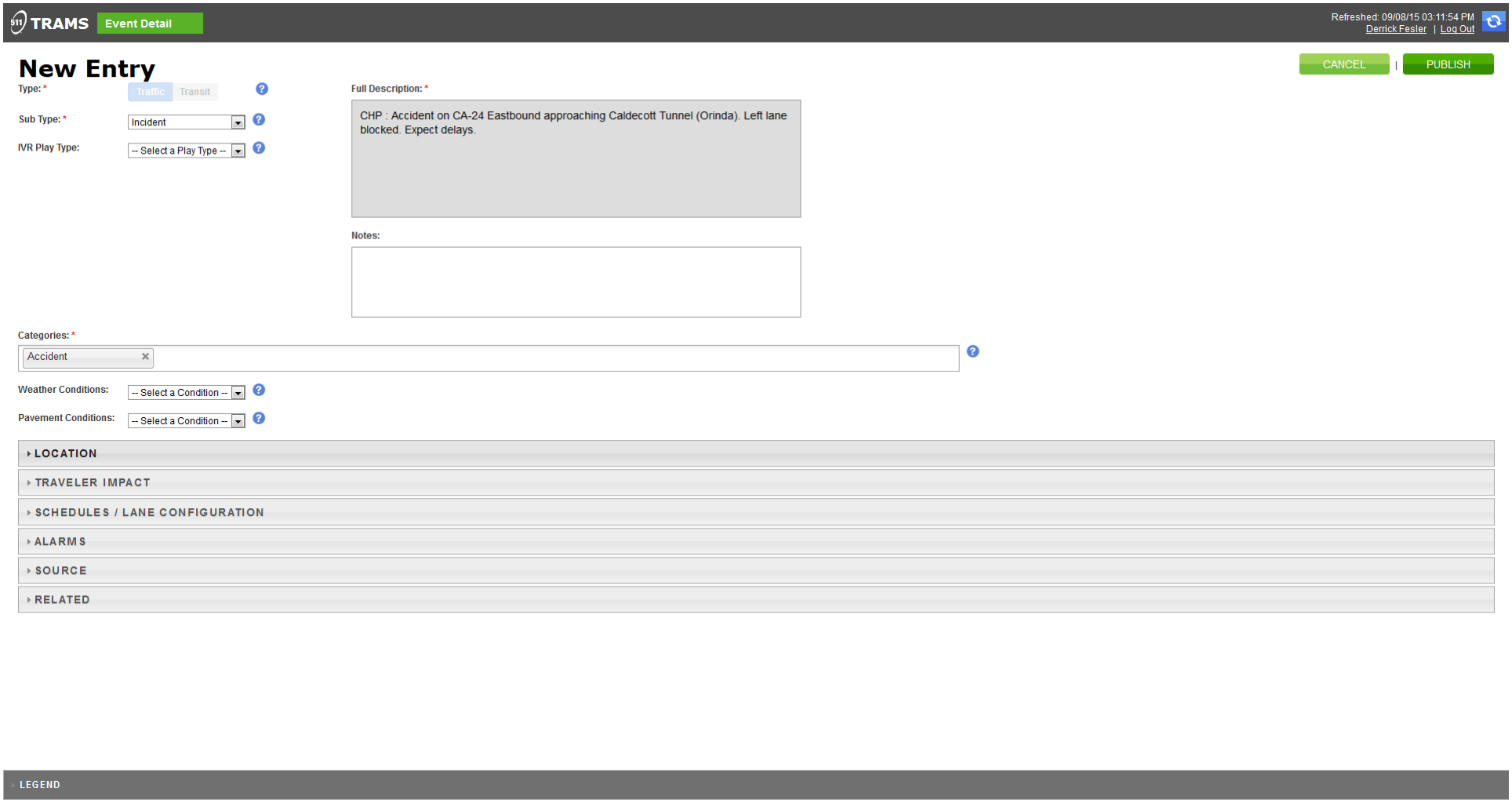

Figure 2a: Menu Drop Down

Notes:

Categories: *

Accident

Weather Conditions: -- Select a Condition --

Pavement Conditions: -- Select a Condition --

LOCATION

County: * Contra Costa

Route: * CA-24 E

Article: * approaching

From: * Caldecott Tunnel

Direction: Eastbound

To County: -- Select a County --

To: -- Select an End Point --

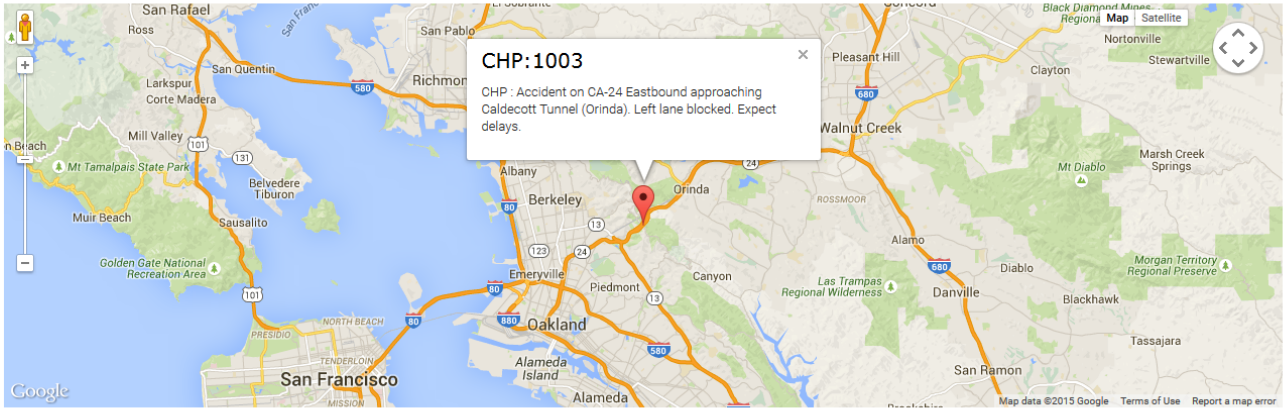

TRAVELER IMPACT

SCHEDULES / LANE CONFIGURATION

ALARMS

SOURCE

RELATED

LEGEND

Figure 2b: Tooltips

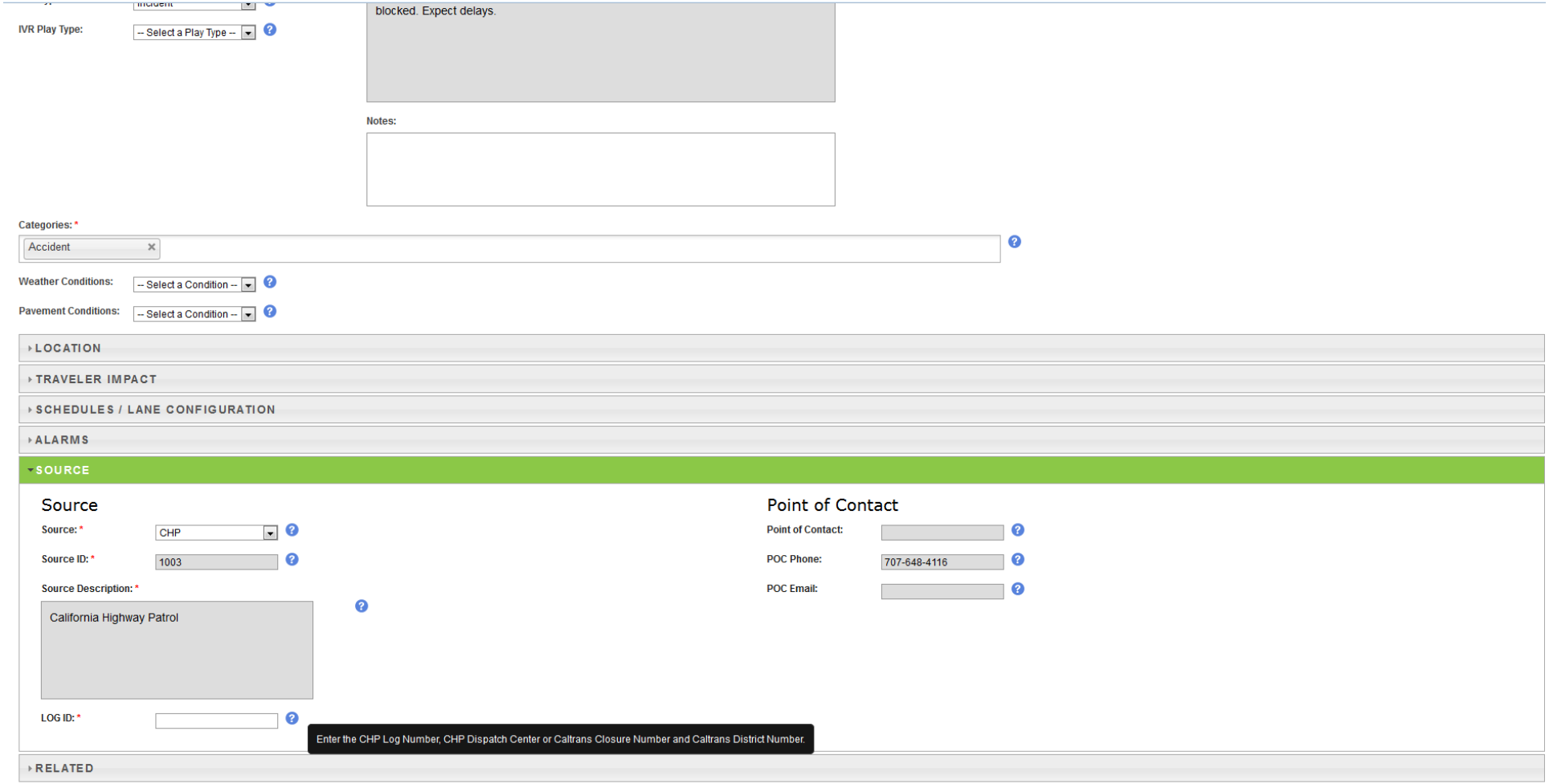

Figure 2c: Entry Validation Check

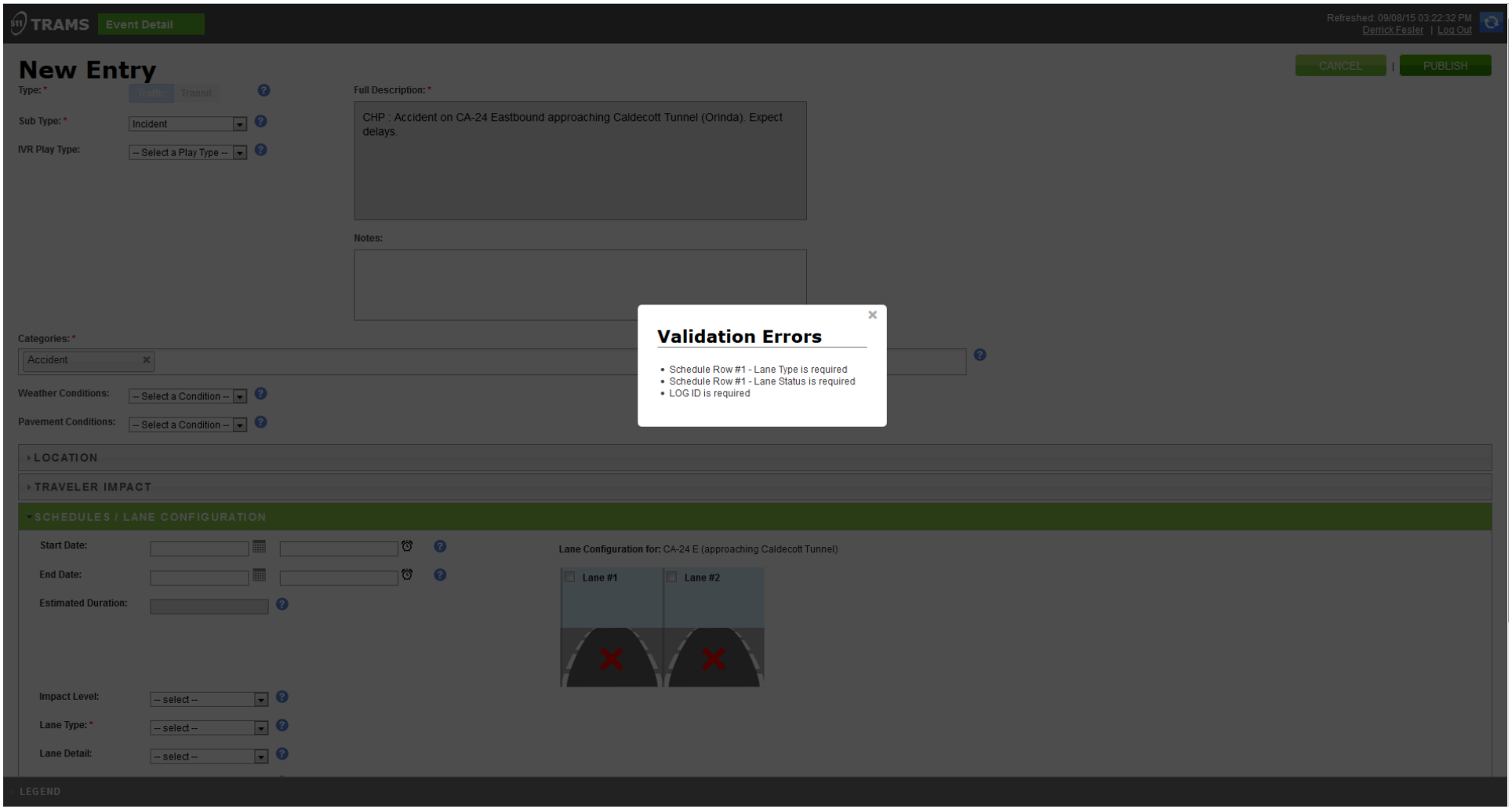

Figure 3: Alarms

TRAMS Alarms

Refreshed: 09/08/15 03:30:17 PM
Derrick Fesler | Log Out

ALARM FILTERS

Alarm Status: Pending | Active | Snoozed | Confirmed

Alarm Type: Start | End | General | Orphan | Open! | Unpublished!

Date Modified: Start End

Owner: All Owners

Refresh

73 Results 45 per page PREV 1 NEXT

Alarm Status	Alarm Type	Alarm Notes	Associated Event Status	Associated Event Type	Entry ID	Description	Modified	Owner
ACTIVE View/Edit Alarm Confirm Snooze	About to Start	Start Construction Alarm message. Please confirm.	PUBLISHED	Traffic : Construction Long-term construction	201503241454299430	Caltrans : Long-term construction on I-680 Southbound exiting at Marina Vista Ave (Martinez). Off Ramp closed. Expect delays. Continuous Monday, May 04, 2015 9:00 PM thru Tuesday, September 22, 2015 12:00 AM, Monday/Tuesday.	9/8/2015 1:19:49 PM	[redacted]
PENDING View/Edit Alarm	About to End	End Construction Alarm message. Please confirm.	PUBLISHED	Traffic : Construction Long-term construction	201503241454299430	Caltrans : Long-term construction on I-680 Southbound exiting at Marina Vista Ave (Martinez). Off Ramp closed. Expect delays. Continuous Monday, May 04, 2015 9:00 PM thru Tuesday, September 22, 2015 12:00 AM, Monday/Tuesday.	9/8/2015 1:19:49 PM	
ACTIVE View/Edit Alarm Confirm Snooze	About to Start	Start Construction Alarm message. Please confirm.	PUBLISHED	Traffic : Construction Long-term construction	201504211512578303	Caltrans : Long-term construction on CA-152 Eas between Pole Line Rd (Gilroy) and Watsonville R open. One way traffic control in effect. Continuous PM thru Thursday, October 15, 2015 4:00 PM, Mor /Thursday.		
PENDING View/Edit Alarm	About to End	End Construction Alarm message. Please confirm.	PUBLISHED	Traffic : Construction Long-term construction	201504211512578303	Caltrans : Long-term construction on CA-152 Eas between Pole Line Rd (Gilroy) and Watsonville Rd (Gilroy). Alternate lanes open. One way traffic control in effect. Continuous Monday, April 20, 2015 3:15 PM thru Thursday, October 15, 2015 4:00 PM, Monday/Tuesday/Wednesday /Thursday.	9/8/2015 1:20:05 PM	
ACTIVE View/Edit Alarm Confirm Snooze	About to Start	Start Construction Alarm message. Please confirm.	PUBLISHED	Traffic : Construction Long-term construction	201507021919346807	Caltrans : Long-term construction on CA-29 Northbound area of Robert Louis Stevenson State Park (Calistoga). Alternate lanes open. One way traffic control in effect. Continuous Thursday, July 02, 2015 7:20 PM thru Tuesday, December 01, 2015 11:55 PM	9/8/2015 1:20:19 PM	
PENDING View/Edit Alarm	About to End	End Construction Alarm message. Please confirm.	PUBLISHED	Traffic : Construction Long-term construction	201507021919346807	Caltrans : Long-term construction on CA-29 Northbound area of Robert Louis Stevenson State Park (Calistoga). Alternate lanes open. One way traffic control in effect. Continuous Thursday, July 02, 2015 7:20 PM thru Tuesday, December 01, 2015 11:55 PM	9/8/2015 1:20:19 PM	
ACTIVE View/Edit Alarm Confirm Snooze	About to Start	Start Construction Alarm message. Please confirm.	PUBLISHED	Traffic : Construction Long-term construction	201507071100461077	Caltrans : Long-term construction on US-101 Northbound north of Embarcadero Rd (Palo Alto). Auxiliary Lane closed. Expect delays. Tuesday, July 07, 2015 11:05 AM thru Monday, December 31, 2018 11:55 PM, Tuesday.	9/8/2015 1:20:30 PM	

Owner column blacked out to protect operator privacy

LEGEND
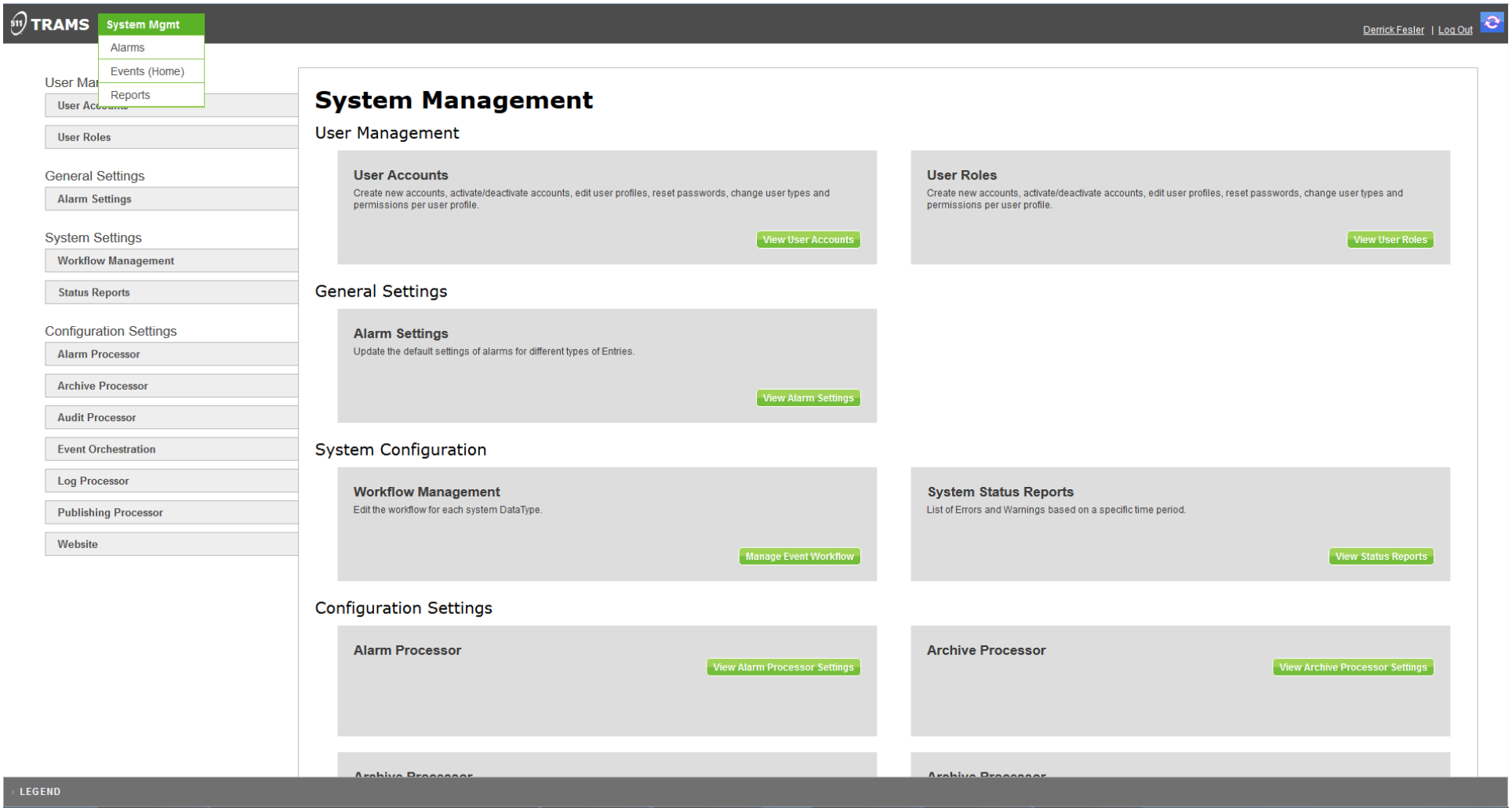
Figure 4: System Management Tools